

# A £1 million-pound project to restore Dorset's peatlands Grace Hervé, Dorset Peat Partnership project manager



## Nature for Climate Peatland Grant Scheme



Supported by the Wytch Farm Landscape and Access Enhancement Fund.

# The big drainage issue



*Credits: DWT*

# 16 sites to deliver

1. Canford Heath- Main
2. Canford Heath- Culliford
3. Cannon Hill Mire
4. Drains W Greenlands Mire
5. Snag Valley
6. Gotham
7. Greenlands Mire
8. Holme Lane Bog
9. Holt Heath
10. Agglestone Mire
11. Oakers Bog
12. Salterns Copse
13. Sandford Heath
14. Stoborough Heath
15. Upton Heath
16. Whitesheet southern mire

## Project partners:

- BCP Council
- Forestry England
- National Trust
- Holme Estate
- RSPB
- Natural England
- Dorset Wildlife Trust

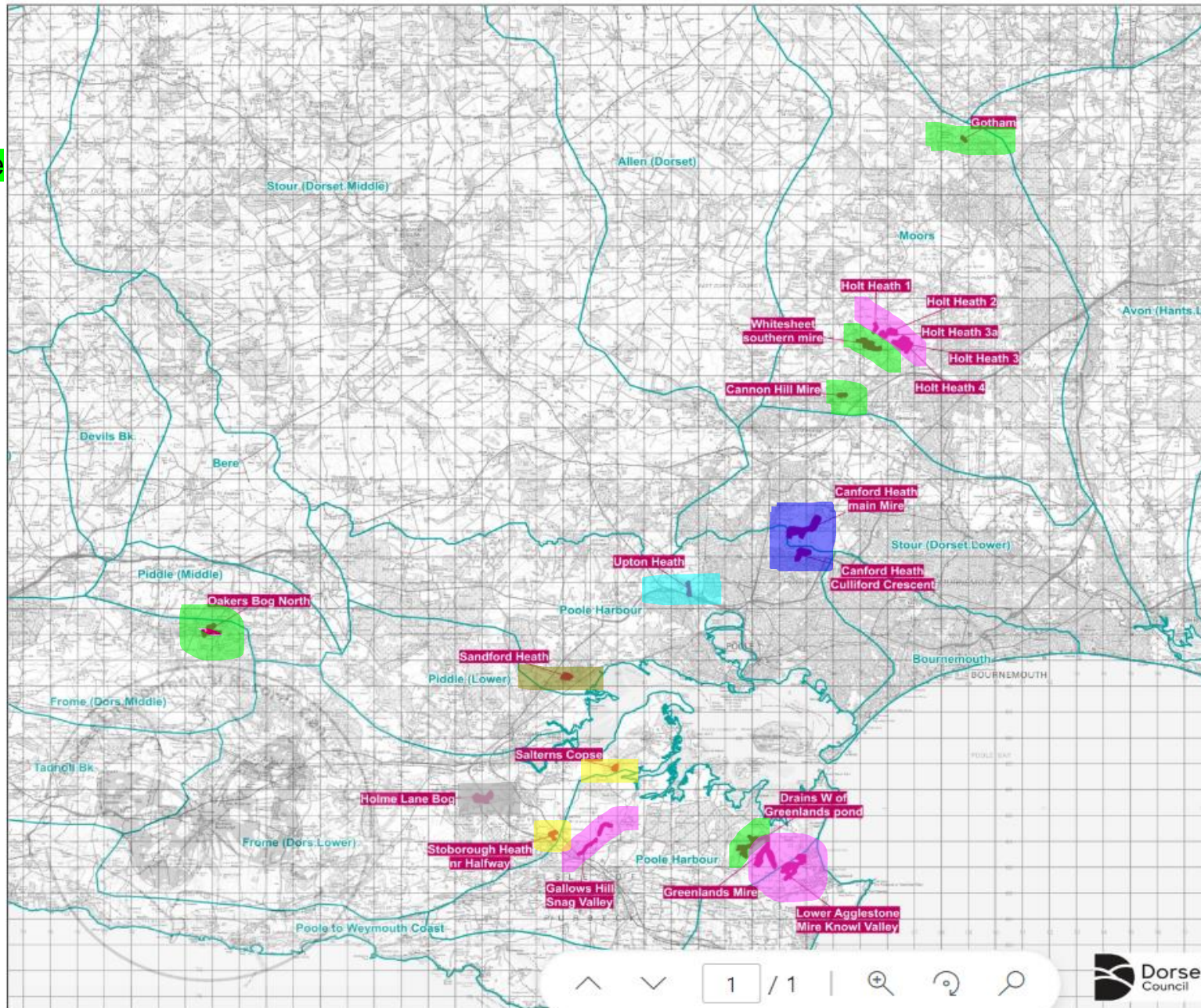

## Dorset Peatland Restoration All Sites

- Key:**
- Peatland Restoration Sites
  - River Catchments

Scale 1:140000 @ A3

Liability, owing to the dynamic nature of information relating to wildlife and the environment, DERC disclaims, to the extent permitted by law, any responsibility for the accuracy or comprehensiveness of the data provided, and accepts no liability for any indirect, consequential, or incidental damages or losses arising from use of the data.

© Crown Copyright and database rights 2021 Ordnance Survey 0100050963. You are permitted to use this data solely to enable you to respond to, or interact with, the organisation that provided you with the data. You are not permitted to copy, sub-licence, distribute or sell any of this data to third parties in any form.



# Actions on the ground



Measuring peat depth



Installing dipwells to measure ground water levels



Vegetation surveys



# Actions on the ground

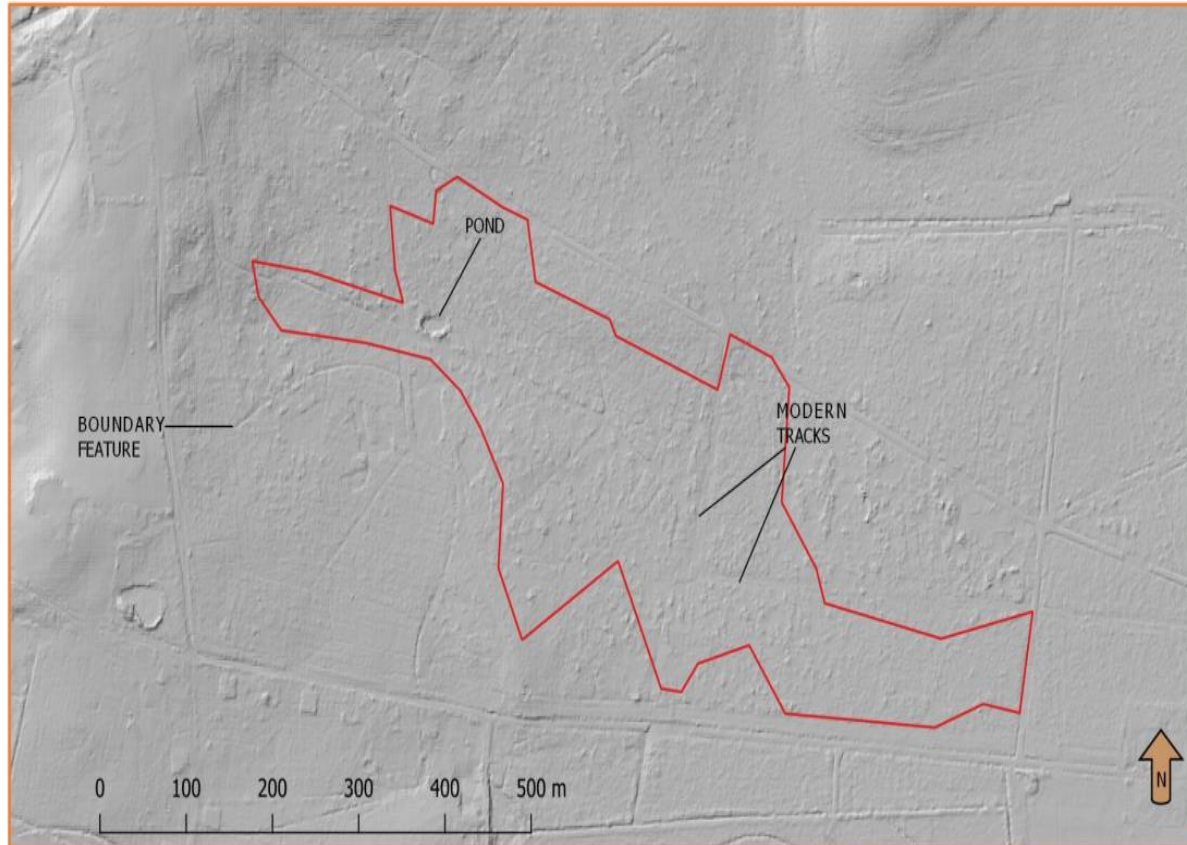

Figure 3 - EA 1m resolution LiDAR. Image from DEFRA used under Open Government License

*Credit: Fearn heritage*

**amphibian and reptile**  
**conservation** 

Historic environment report

Reptiles' habitat assessment and mitigation

# Partnership working



Credit: DCP



Credit: DWT

# Nature-based solutions; e.g. contour bunding at Greenlands Mire site

during



after



# Limiting drainage with piling dam

before



after





# Locally sourced heather bales



*Credit: DCP*

# Heather bale peat dam creation



*Credit: DCP*

# Heather bale with peat dam

before



*Credit: DWT*

after



*Credit: DCP*

Scrub/regeneration clearance;  
e.g. Whitesheet southern mire- 12ha.



*Credit: DCP*

# Scrub/regeneration clearance; e.g. Whitesheet southern mire- 12ha.



*Credit: DWT*



*Credit: DCP*

# Scrub/regeneration clearance; e.g. Gotham site

before



*Credits: DWT*

after



*Credit: FE*

# Creating resilience for the future



*Credit: Dorset National Landscapes Partnership*



*Credit:DCP*

# Future challenge to the LNRS

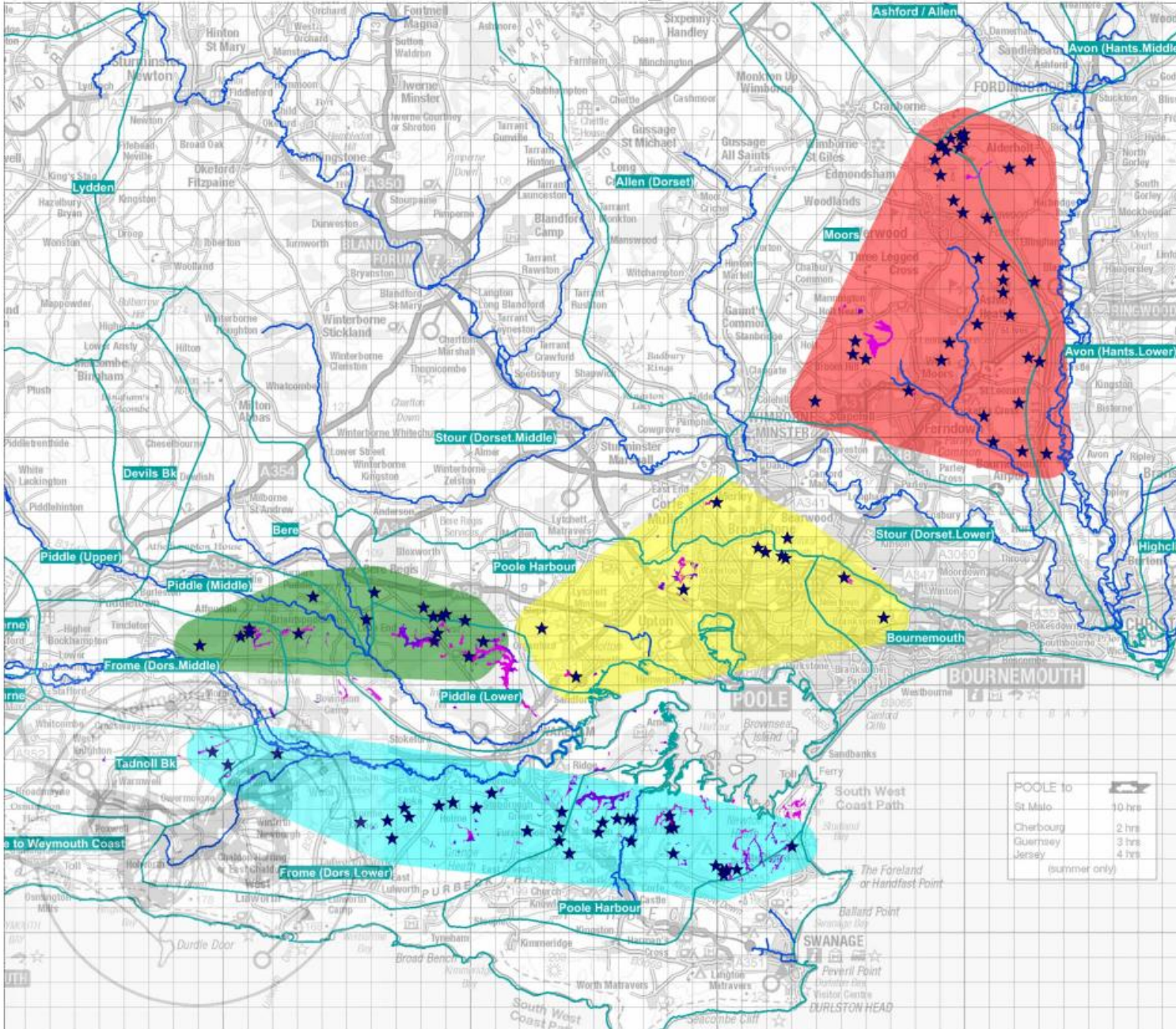

**DERC**  
Dorset Environmental Records Centre

## Dorset Peatland Restoration

Key:

- Peatland Restoration Sites
- Valley Mires
- Valley Mires (degraded)
- River Catchments
- Main Rivers

Areas:

- Ringwood Forest, Hurn Forest, Holt and West Moors
- Poole and Bournemouth
- Wareham, Sherford, Morden Bog/ Wareham Forest, Bovington and Turners Puddle
- South of River Frome, Purbeck Heaths NNR, Lulworth Ranges and Winfrith

Scale 1:150000 @ A3



Liability: owing to the dynamic nature of information relating to wildlife and the environment DERC disclaims, to the extent permitted by law, any responsibility for the accuracy or comprehensiveness of the data provided, and accepts no liability for any indirect, consequential, or incidental damages or losses arising from use of the data.

© Crown Copyright and database rights 2021 Ordnance Survey 0100050963. You are permitted to use this data solely to enable you to respond to, or interact with, the organisation that provided you with the data. You are not permitted to copy, sub-licence, distribute or sell any of this data to third parties in any form.

